PRECIPITAZIONI 1° SEMESTRE 2005

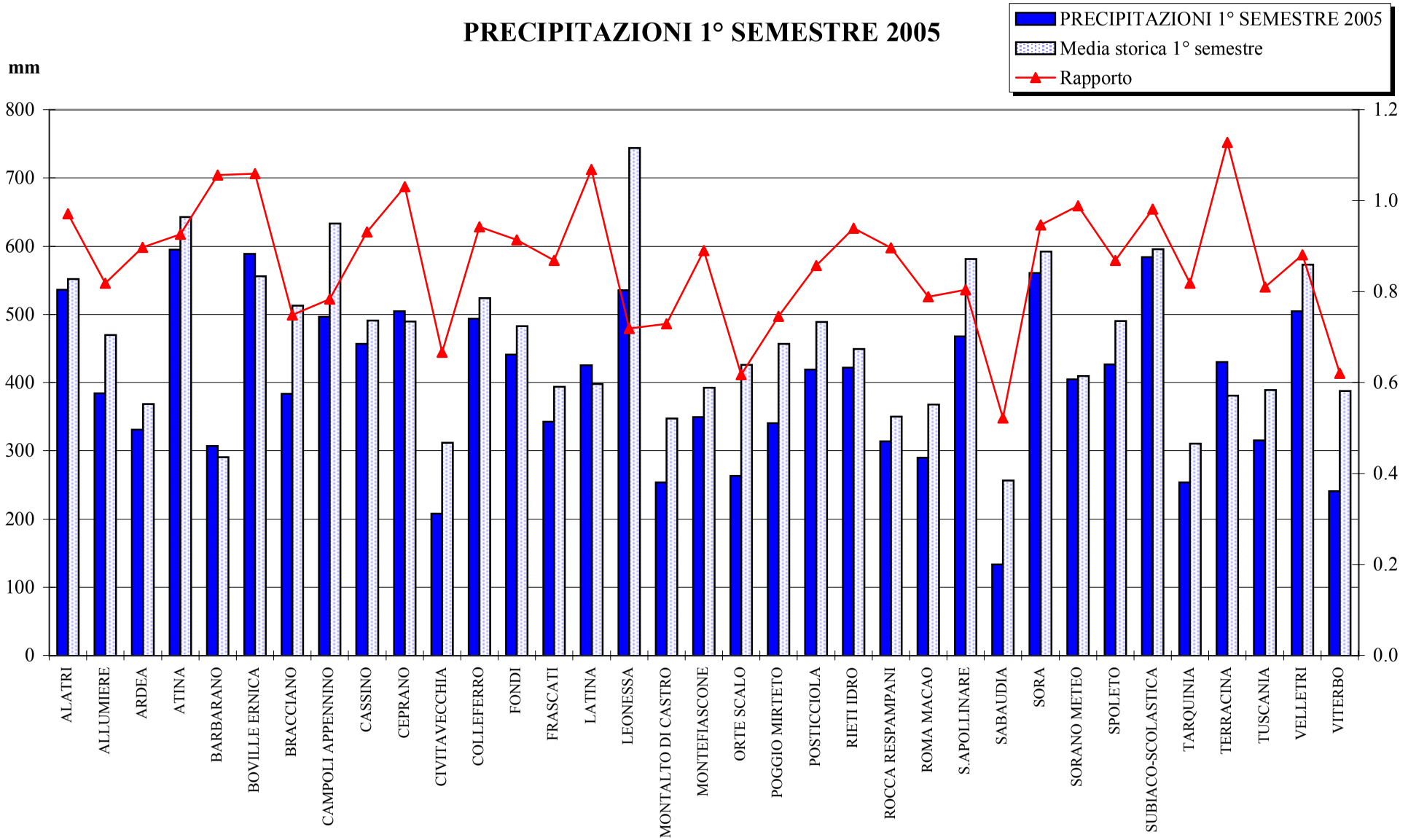

PRECIPITAZIONI MENSILI 1° SEMESTRE 2005

Totale 1° Semestre 2005	400.1	mm
Media storica 1° Semestre	460.1	mm
Scostamento	-60.1	mm

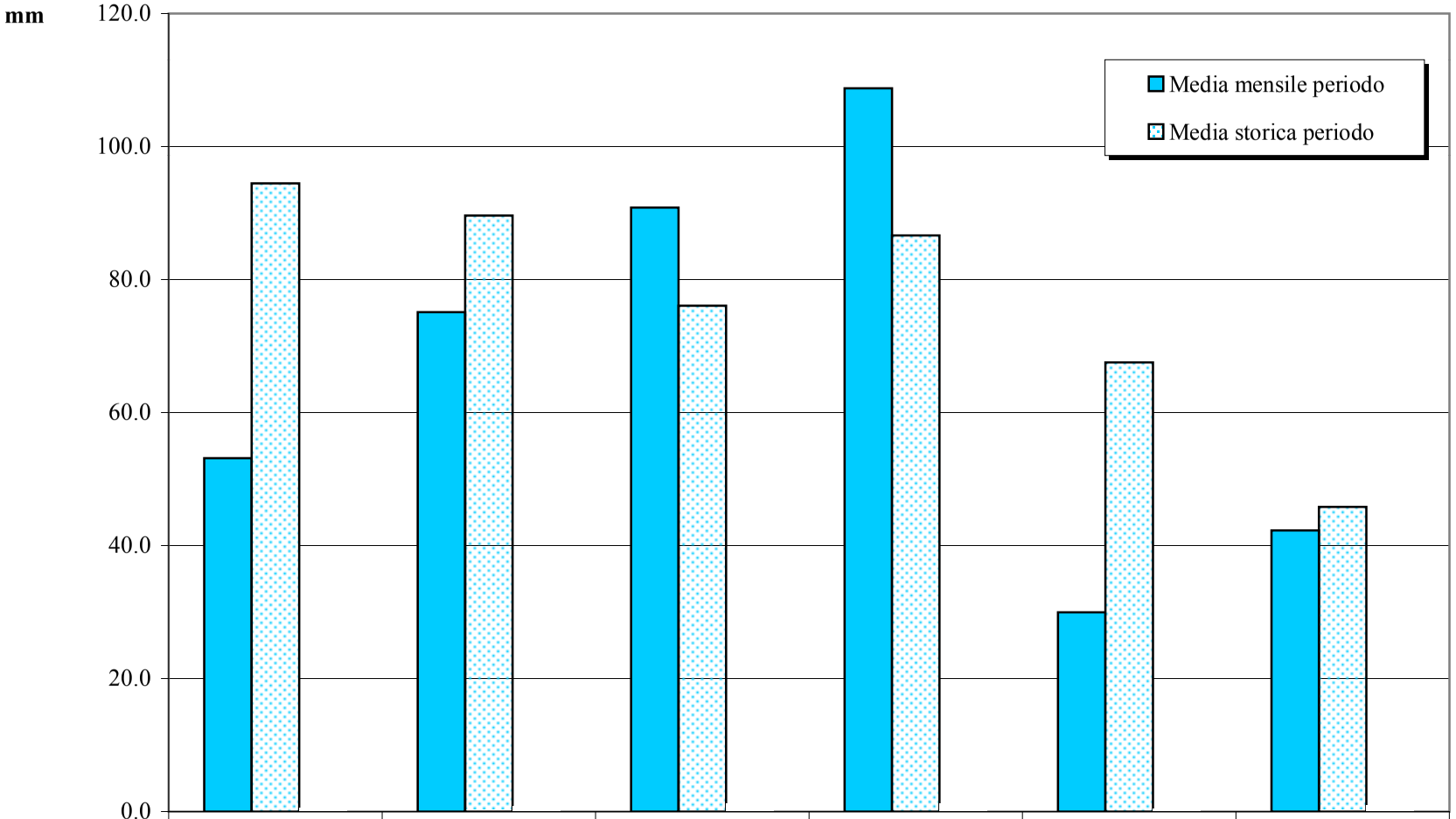

	GEN	FEB	MAR	APR	MAG	GIU
Media mensile periodo	53.1	75.1	90.8	108.8	30.0	42.3
Media storica periodo	94.5	89.6	76.1	86.6	67.5	45.8
Rapporto	0.6	0.8	1.2	1.3	0.4	0.9